Himno a la alegria

Motivo final de la IX Sinfonia

Ludwig van beethoven (1770-1827)
Arr.; Edward Hodges / Texto: Anónimo
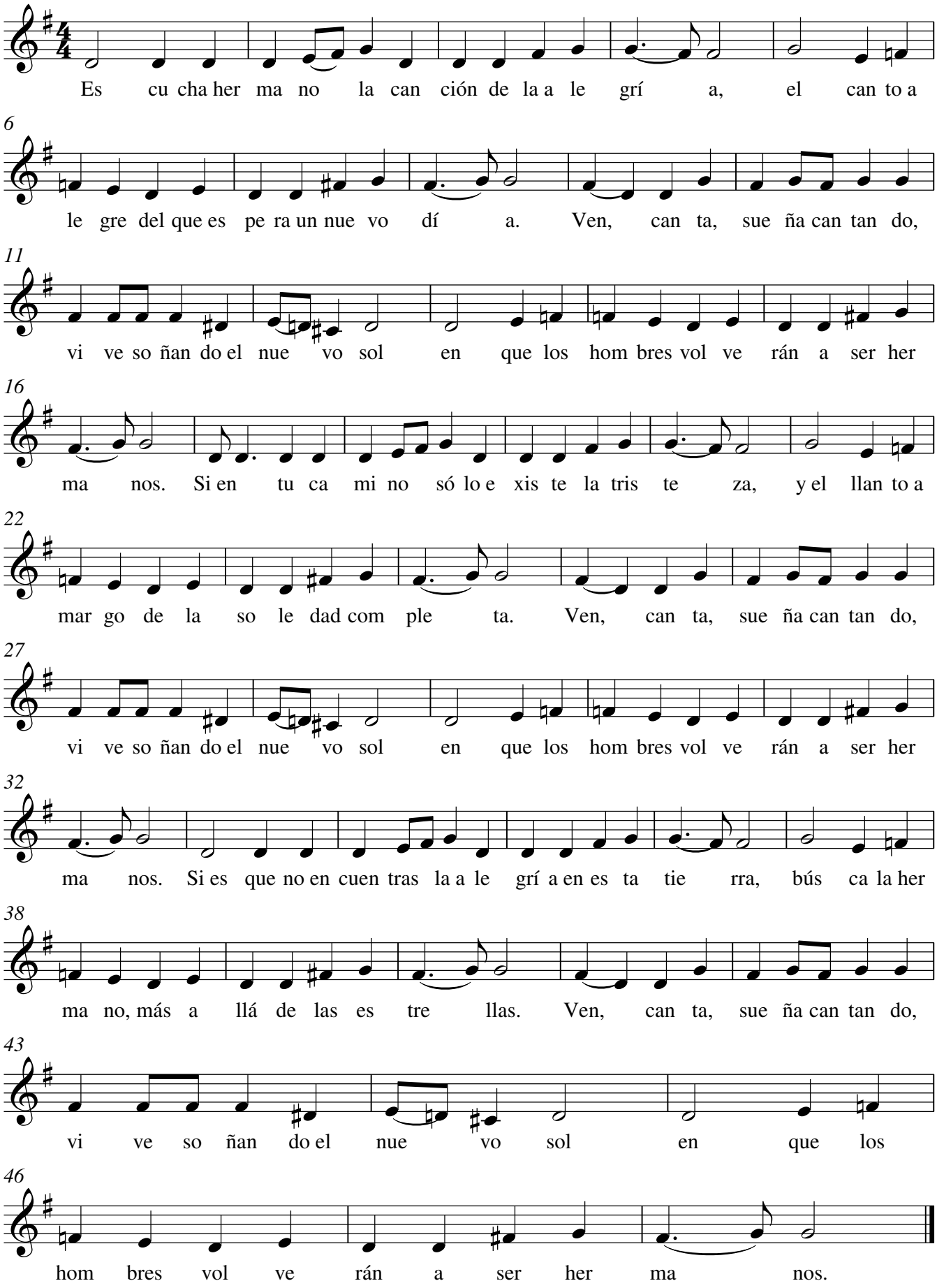
Contralto